

EQUATIVE



MÓDULO 2

EQUATIVE ADJECTIVES

Name: _____ Date: ____/____/____

AFFIRMATIVE

AS + ADJECTIVE + AS

TOM IS AS TALL AS JACK



NEGATIVE

NOT AS + ADJECTIVE + AS

TOM ISN'T AS TALL AS JACK



EXERCISE

Make comparisons using the equative form, both in the affirmative and negative.

1

BIG

50cm



6cm



2

HEAVY

4kg



10g



3

TALL

6m



6m



4

EXPENSIVE

\$800



\$300



5

CHEAP

\$10



\$10



6

BLUE



7

OLD

1970



1970



8

LONG

60cm



60cm



MÓDULO 2

◦ EQUATIVE ADJECTIVES

Name: _____ Date: ____/____/____

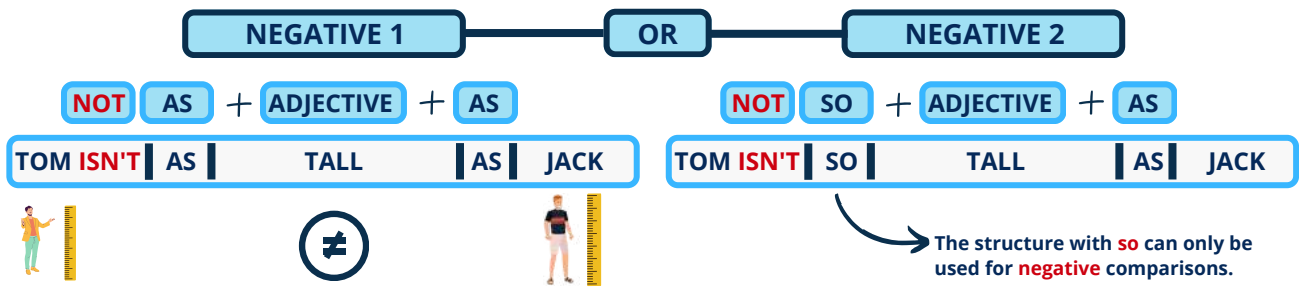

EXERCISE

Make comparisons using the equative form in both types of negative structures.

1



AS

_____.

SO

_____.

2



AS

_____.

SO

_____.

3



AS

_____.

SO

_____.

4



AS

_____.

SO

_____.

MÓDULO 2

EQUATIVE ADJECTIVES

Name: _____ Date: ____/____/____

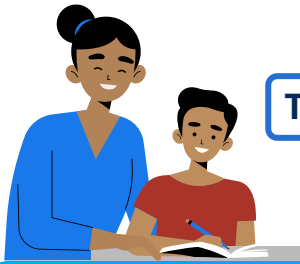

TWO ANIMALS

AFFIRMATIVE

Singular: The cat is as cute as the dog.

Plural: Cats are as cute as dogs.

NEGATIVE

Singular: The cat isn't as/so dangerous as the lion.

Plural: Cats aren't as/so dangerous as lions.

EXERCISE

Create sentences in the equative form according to the topics below. Choose the adjective of your preference. They can be either affirmative or negative.

1

TWO CITIES

_____.

2

TWO COUNTRIES

_____.

3

TWO ACTORS

_____.

4

TWO RELATIVES

_____.

5

TWO ANIMALS

_____.

6

TWO BUILDINGS

_____.

7

TWO DEVICES

_____.

8

TWO GAMES

_____.

9

TWO DRINKS

_____.

10

TWO SEASONS

_____.

MÓDULO 2

EQUATIVE ADJECTIVES

Name: _____ Date: ____/____/____



COMPARE

LIVING IN THE CITY

LIVING IN THE COUNTRYSIDE

Living in the city isn't as good as living in the countryside.

EXERCISE

Give your opinion by comparing the two given options using the equative form.

1

WORKING AT HOME

WORKING IN AN OFFICE

_____.

2

TRAVELING ALONE

TRAVELING WITH FRIENDS

_____.

3

WATCHING A MOVIE

READING A BOOK

_____.

4

YOU

YOUR OLDEST FRIEND

_____.

5

YOU TODAY

YOU 10 YEARS AGO

_____.

MÓDULO 2

◦ EQUATIVE ADJECTIVES

Name: _____ Date: ____/____/____

EXERCISE

Complete the crossword puzzle across and down. The clues are below.

VOCABULARY CROSS-WORD

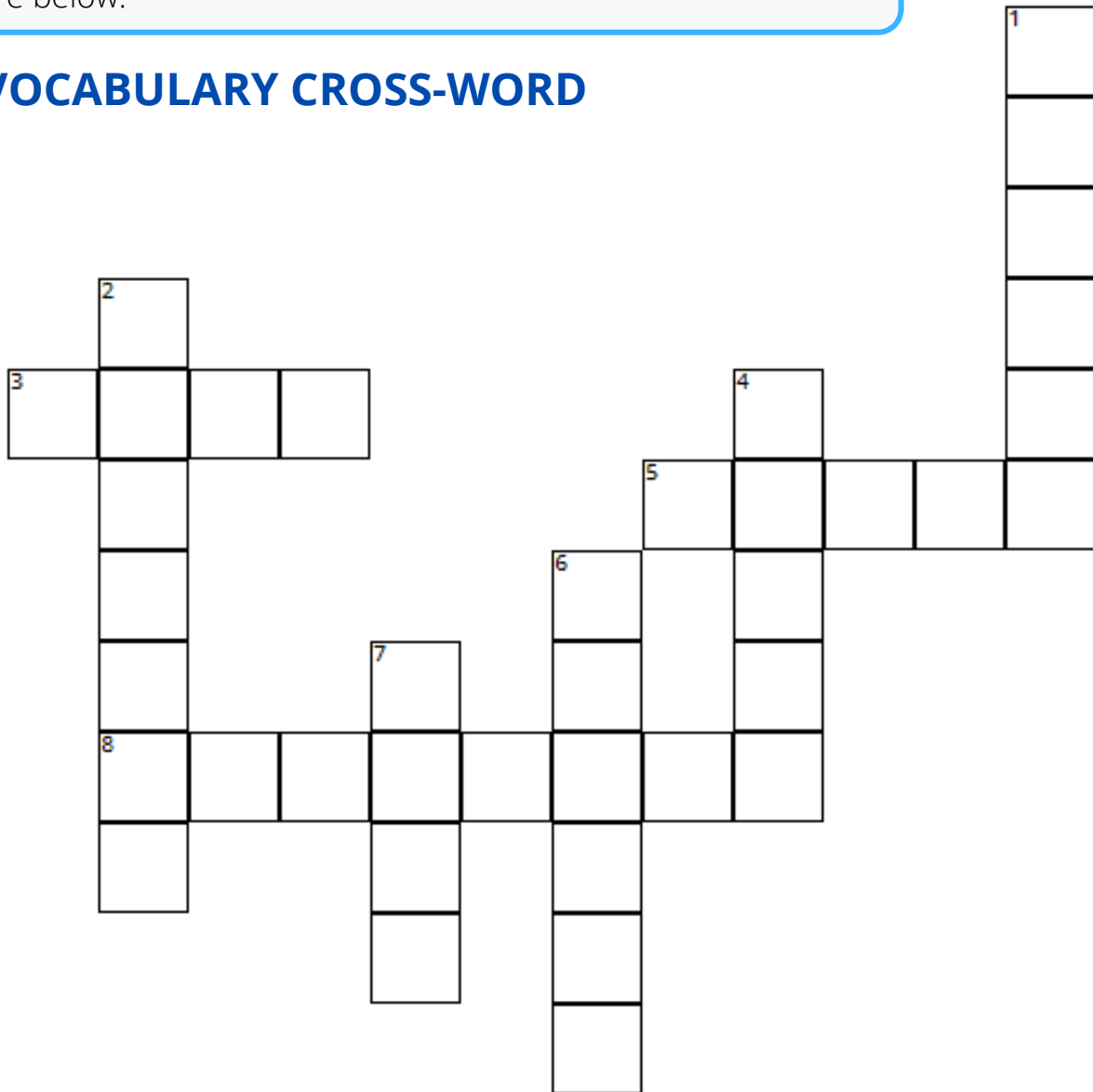

ACROSS

3. a written text that can be published in printed or electronic form
5. a film shown in a cinema or on television and often telling a story
8. a member of your family

DOWN

1. a room, set of rooms, or building used as a place for commercial or professional work
2. an area of land that has its own government, army and identity
4. a building that people, usually one family, live in
6. a person who you know well and who you like a lot
7. an entertaining activity or sport